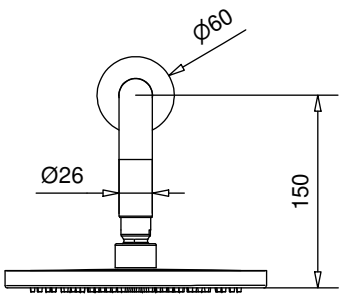
Ø60
Ø26
150

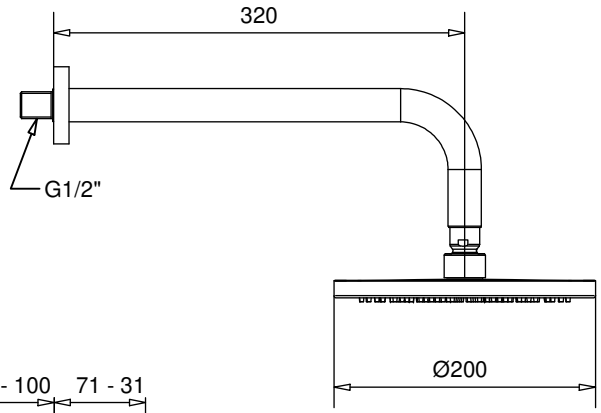
320
G1/2"
Ø200

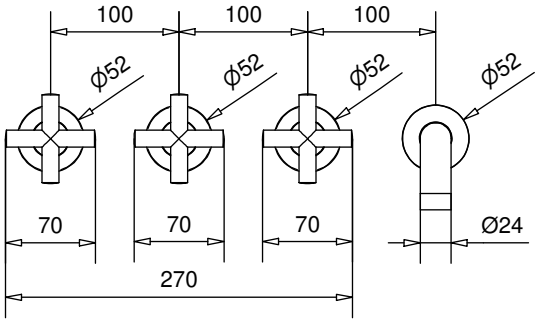
100
100
100
Ø52
Ø52
Ø52
Ø52
70
70
70
Ø24
270

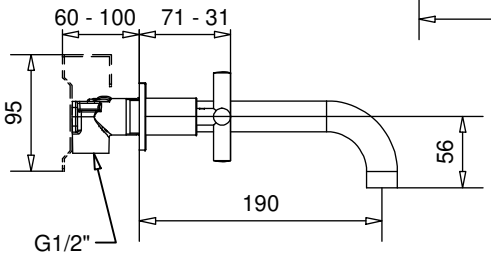
60 - 100
71 - 31
95
56
190
G1/2"